

# PHẠC THỊNH PHÒNG 29

Lmst2008

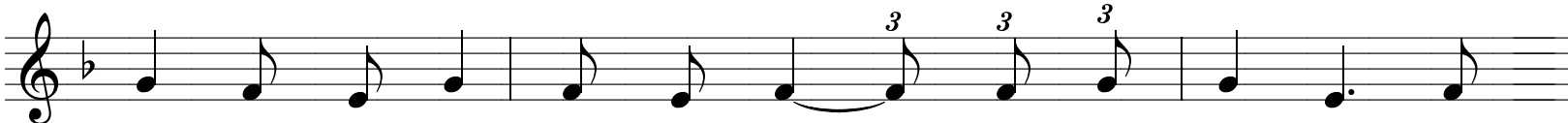
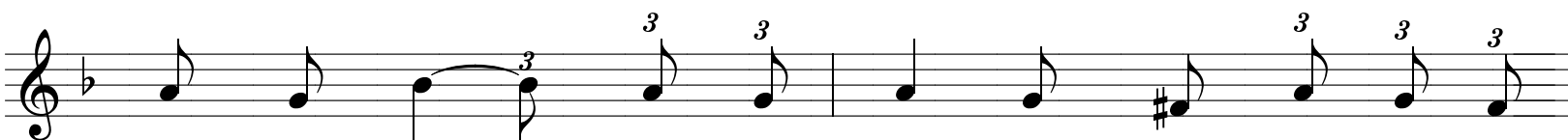
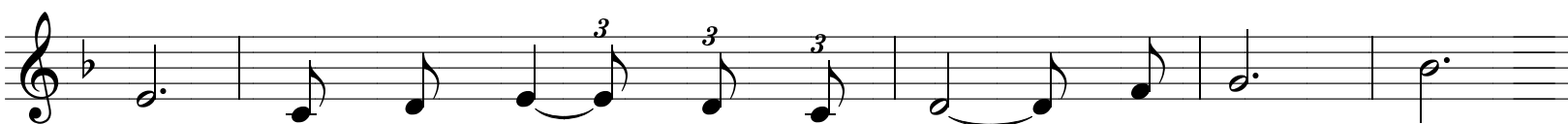
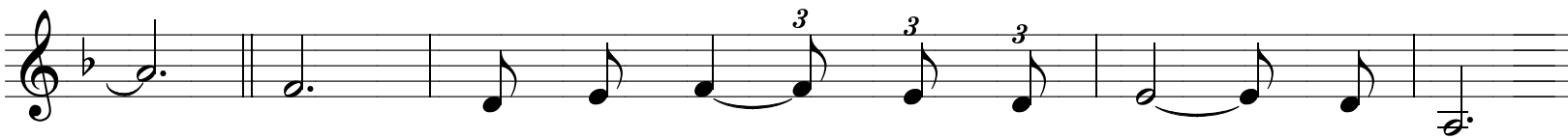
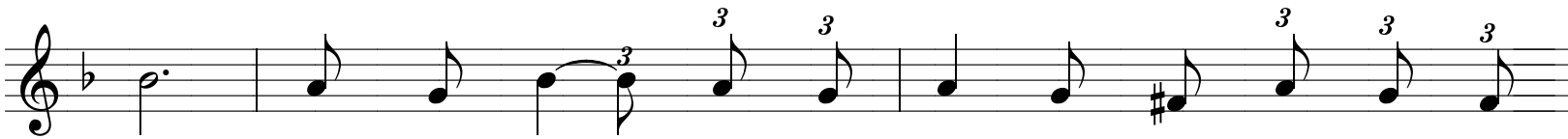
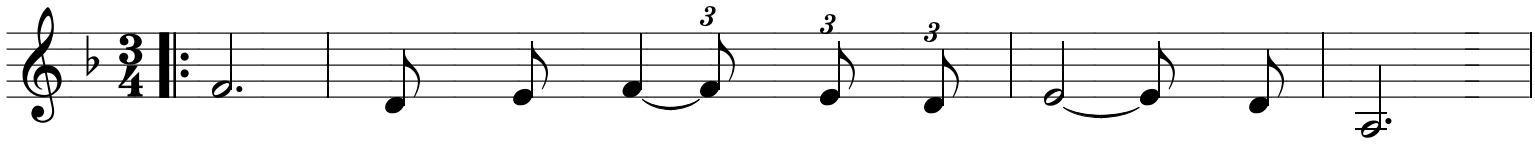

- Staff 1:** Starts with a treble clef and a key signature of one flat (Bb). The first measure contains a half note G4 and a half note A4, tied together. The second measure is a double bar line. The third measure is a quarter note G4, followed by quarter notes A4, Bb4, and C5. The fourth measure is a quarter rest, followed by quarter notes D5, E5, and F5. The fifth measure is a quarter note G5, followed by quarter notes A5, Bb5, and C6.
- Staff 2:** Continues the melody with quarter notes D5, E5, F5, and G5. The second measure is a quarter note A5, followed by quarter notes Bb5, C6, and D6. The third measure is a quarter note E6, followed by quarter notes F6, G6, and A6. The fourth measure is a quarter note Bb6, followed by quarter notes C7, D7, and E7.
- Staff 3:** Continues with quarter notes F7, G7, and A7. The second measure is a quarter note Bb7, followed by quarter notes C8, D8, and E8. The third measure is a quarter note F8, followed by quarter notes G8, A8, and Bb8. The fourth measure is a quarter note C9, followed by quarter notes D9, E9, and F9.
- Staff 4:** Labeled with a first ending bracket and the number "1.". It begins with a quarter note G8, followed by quarter notes A8, Bb8, and C9. The second measure is a quarter note D9, followed by quarter notes E9, F9, and G9. The third measure is a quarter note A9, followed by quarter notes Bb9, C10, and D10. The fourth measure is a quarter note E10, followed by quarter notes F10, G10, and A10.
- Staff 5:** Labeled with a second ending bracket and the number "2.". It begins with a quarter note Bb10, followed by quarter notes C11, D11, and E11. The second measure is a quarter note F11, followed by quarter notes G11, A11, and Bb11. The third measure is a quarter note C12, followed by quarter notes D12, E12, and F12. The fourth measure is a quarter note G12, followed by quarter notes A12, Bb12, and C13.
- Staff 6:** Continues with quarter notes D13, E13, and F13. The second measure is a quarter note G13, followed by quarter notes A13, Bb13, and C14. The third measure is a quarter note D14, followed by quarter notes E14, F14, and G14. The fourth measure is a quarter note A14, followed by quarter notes Bb14, C15, and D15. The piece concludes with a double bar line.

Copyright by Lmst2008