

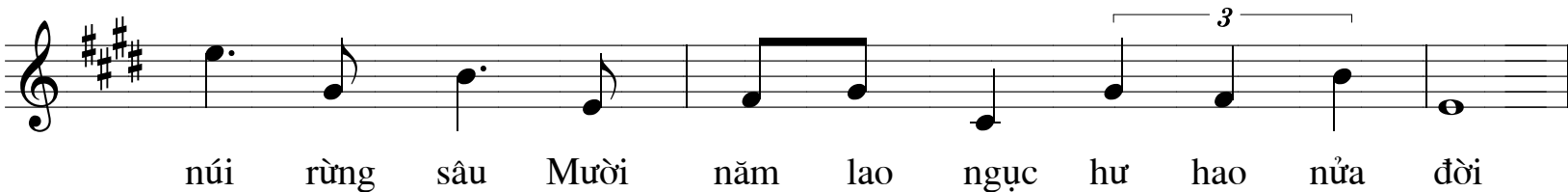

# Mưa Ngâu - Từng Giọt Lệ Sầu

Thơ Lâm sông Đông

Nhạc Lmst2009

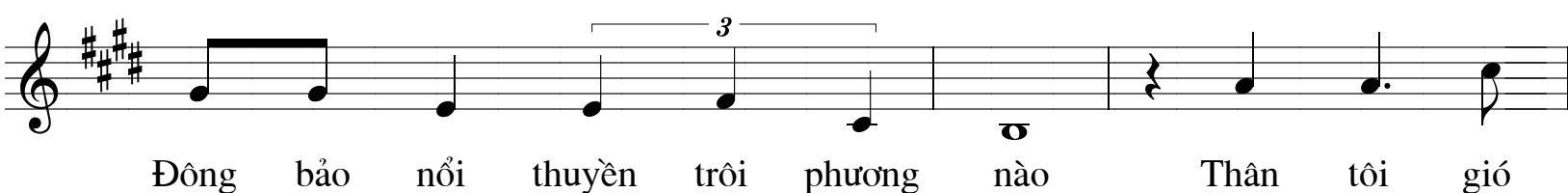
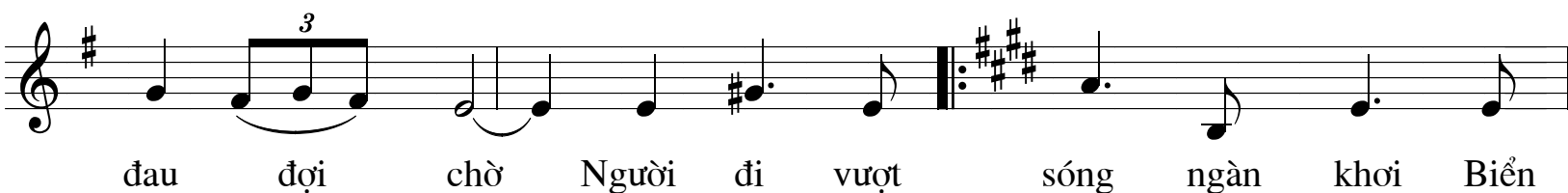
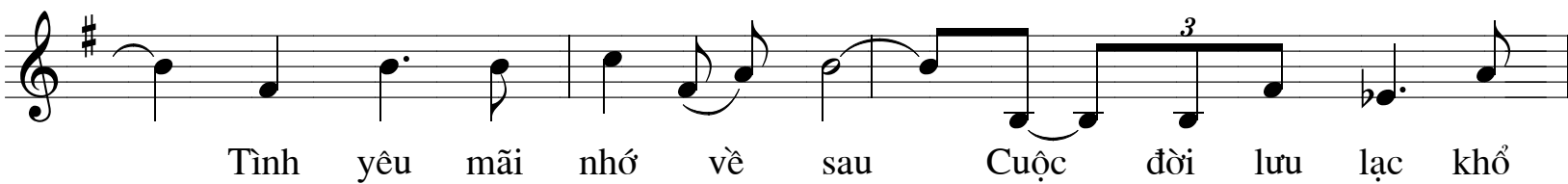
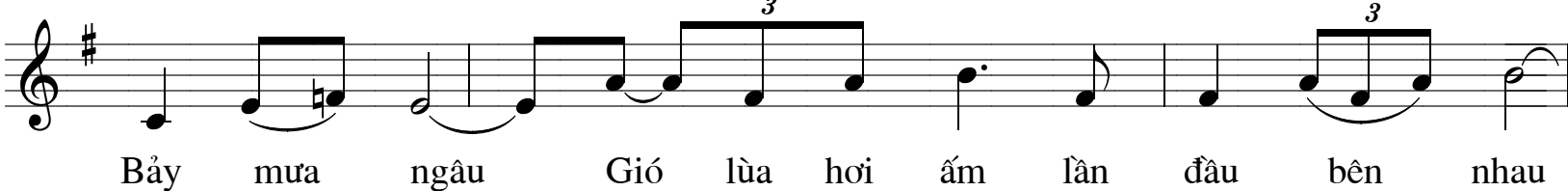
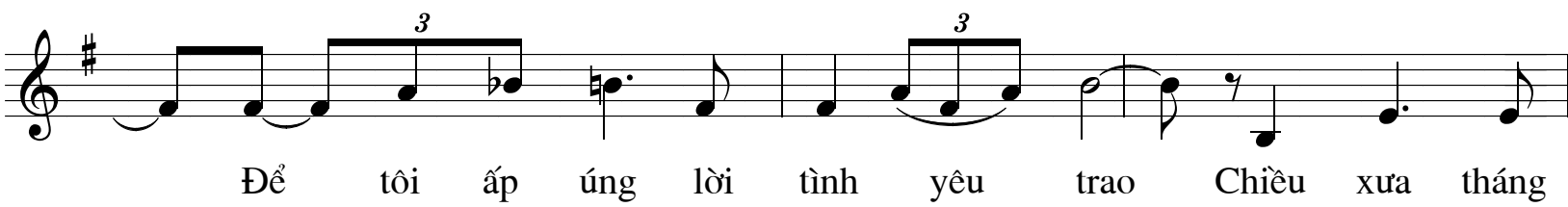
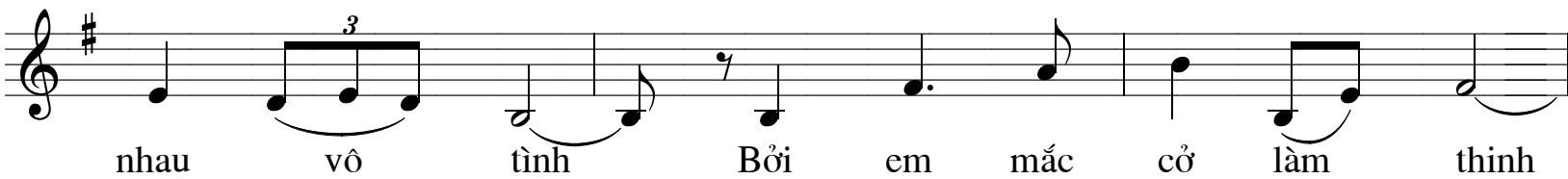
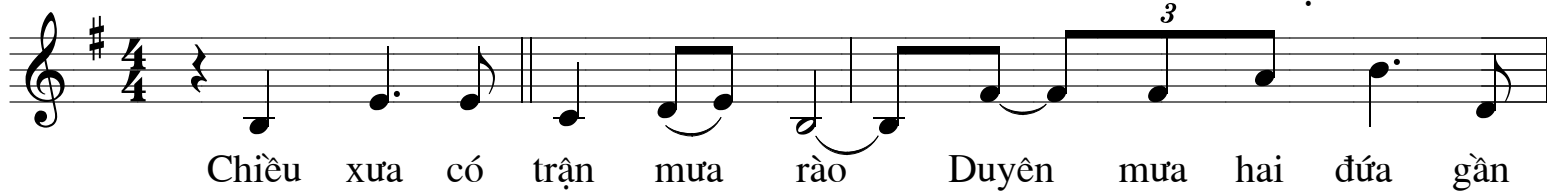

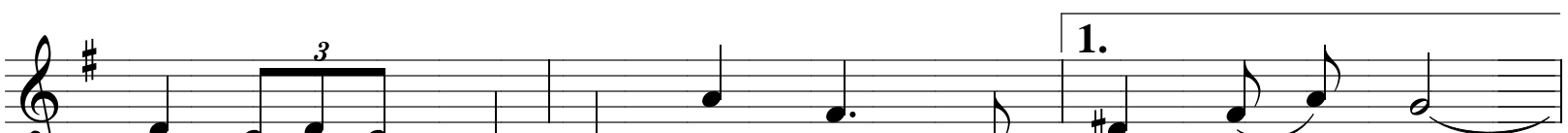

Copyright by Lmst2009/Lâm Sông Đồng